SECTION 5, T.6N., R.2E., S.L.B. & M.

EDEN & HUNTSVILLE DISTRICTS

SCALE 1" =400'

TAXING UNIT: 231,318

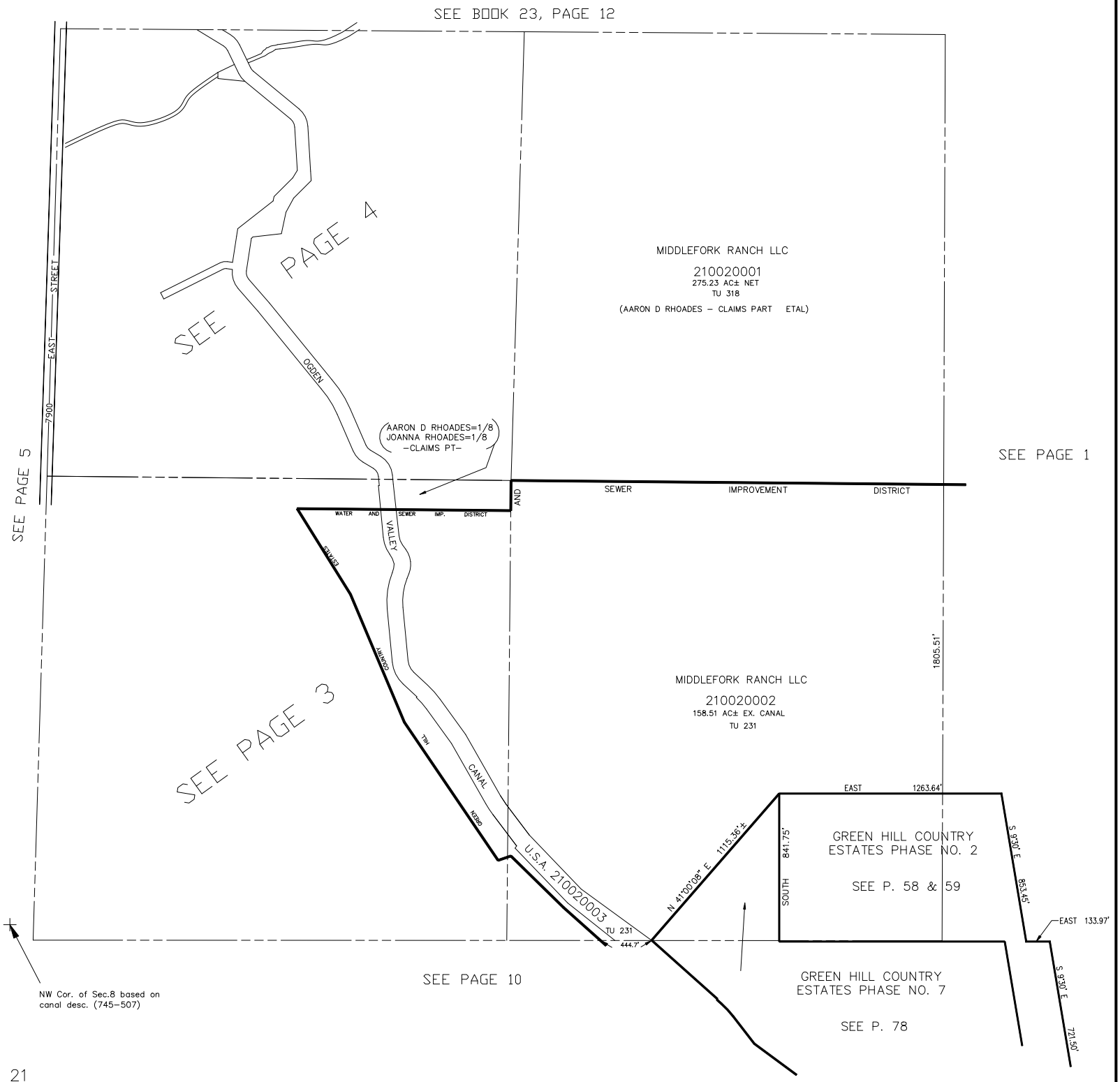

VLG 8-98